

CANDIDATE / OFFICEHOLDER CAMPAIGN FINANCE REPORT

FORM C/OH
COVER SHEET PG 1

The C/OH Instruction Guide explains how to complete this form.

1 Filer ID (Ethics Commission Filers)

2 Total pages filed:

3 CANDIDATE / OFFICEHOLDER NAME	MS / MRS / MR	FIRST	MI	OFFICE USE ONLY		
	NICKNAME	LAST	SUFFIX			
4 CANDIDATE / OFFICEHOLDER MAILING ADDRESS	ADDRESS / PO BOX; APT / SUITE #; CITY; STATE; ZIP CODE			Date Received 11/15/2015-gk		
Change of Address						
5 CANDIDATE / OFFICEHOLDER PHONE	AREA CODE	PHONE NUMBER	EXTENSION	Date Hand-delivered or Date Postmarked		
6 CAMPAIGN TREASURER NAME	MS / MRS / MR	FIRST	MI	Receipt #		
	NICKNAME	LAST	SUFFIX	Amount \$		
7 CAMPAIGN TREASURER ADDRESS	STREET ADDRESS (NO PO BOX PLEASE); APT / SUITE #; CITY; STATE; ZIP CODE			Date Processed		
(Residence or Business)				Date Imaged		
8 CAMPAIGN TREASURER PHONE	AREA CODE	PHONE NUMBER	EXTENSION			
9 REPORT TYPE	<input checked="" type="checkbox"/> January 15 <input type="checkbox"/> 30th day before election <input type="checkbox"/> Runoff <input type="checkbox"/> 15th day after campaign treasurer appointment (Officeholder Only) <input type="checkbox"/> July 15 <input type="checkbox"/> 8th day before election <input type="checkbox"/> Exceeded Modified Reporting Limit <input type="checkbox"/> Final Report (Attach C/OH - FR)					
10 PERIOD COVERED	Month Day Year THROUGH Month Day Year 7 / 1 / 2024 12 / 31 / 2024					
11 ELECTION	ELECTION DATE		ELECTION TYPE			
	Month	Day	Year	<input type="checkbox"/> Primary <input type="checkbox"/> Runoff <input type="checkbox"/> Other Description <input checked="" type="checkbox"/> General <input checked="" type="checkbox"/> Special		
12 OFFICE	OFFICE HELD (if any)			13 OFFICE BOUGHT (if known)		
	kyle City Council					
14 NOTICE FROM POLITICAL COMMITTEE(S)	THIS BOX IS FOR NOTICE OF POLITICAL CONTRIBUTIONS ACCEPTED OR POLITICAL EXPENDITURES MADE BY POLITICAL COMMITTEES TO SUPPORT THE CANDIDATE / OFFICEHOLDER. THESE EXPENDITURES MAY HAVE BEEN MADE WITHOUT THE CANDIDATE'S OR OFFICEHOLDER'S KNOWLEDGE OR CONSENT. CANDIDATES AND OFFICEHOLDERS ARE REQUIRED TO REPORT THIS INFORMATION ONLY IF THEY RECEIVE NOTICE OF SUCH EXPENDITURES.					
Additional Pages	COMMITTEE TYPE	COMMITTEE NAME				
	<input type="checkbox"/> GENERAL	COMMITTEE ADDRESS				
	<input type="checkbox"/> SPECIFIC	COMMITTEE CAMPAIGN TREASURER NAME				
		COMMITTEE CAMPAIGN TREASURER ADDRESS				

GO TO PAGE 2

**CANDIDATE / OFFICEHOLDER
CAMPAIGN FINANCE REPORT**

**FORM C/OH
COVER SHEET PG 2**

15 C/OH NAME Michael Tobias		16 Filer ID (Ethics Commission Filers)
17 CONTRIBUTION TOTALS	1. TOTAL UNITEMIZED POLITICAL CONTRIBUTIONS (OTHER THAN PLEDGES, LOANS, OR GUARANTEES OF LOANS, OR CONTRIBUTIONS MADE ELECTRONICALLY)	\$ 0
	2. TOTAL POLITICAL CONTRIBUTIONS (OTHER THAN PLEDGES, LOANS, OR GUARANTEES OF LOANS)	\$ 0
EXPENDITURE TOTALS	3. TOTAL UNITEMIZED POLITICAL EXPENDITURE	\$ 0
	4. TOTAL POLITICAL EXPENDITURES	\$ 0
CONTRIBUTION BALANCE	5. TOTAL POLITICAL CONTRIBUTIONS MAINTAINED AS OF THE LAST DAY OF REPORTING PERIOD	\$ 0
OUTSTANDING LOAN TOTALS	6. TOTAL PRINCIPAL AMOUNT OF ALL OUTSTANDING LOANS AS OF THE LAST DAY OF THE REPORTING PERIOD	\$ 0

18 SIGNATURE I swear, or affirm, under penalty of perjury, that the accompanying report is true and correct and includes all information required to be reported by me under Title 15, Election Code.

Michael Tobias
Signature of Candidate or Officeholder

Please complete either option below:

(1) Affidavit

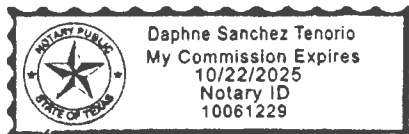

NOTARY STAMP/SEAL

Sworn to and subscribed before me by Michael Tobias this the 17th day of January, 2025, to certify which, witness my hand and seal of office.

[Signature] Daphne Tenorio Notary Public
Signature of officer administering oath Printed name of officer administering oath Title of officer administering oath

OR

(2) Unsworn Declaration

My name is _____, and my date of birth is _____.

My address is _____, _____, _____, _____, _____.
(street) (city) (state) (zip code) (country)

Executed in _____ County, State of _____, on the _____ day of _____, 20____.
(month) (year)

Signature of Candidate/Officeholder (Declarant)